

NumaView™ software

Teledyne Advanced Pollution Instrumentation

Introduction

Graphical User Interface for the T Series with a fresh, new look!

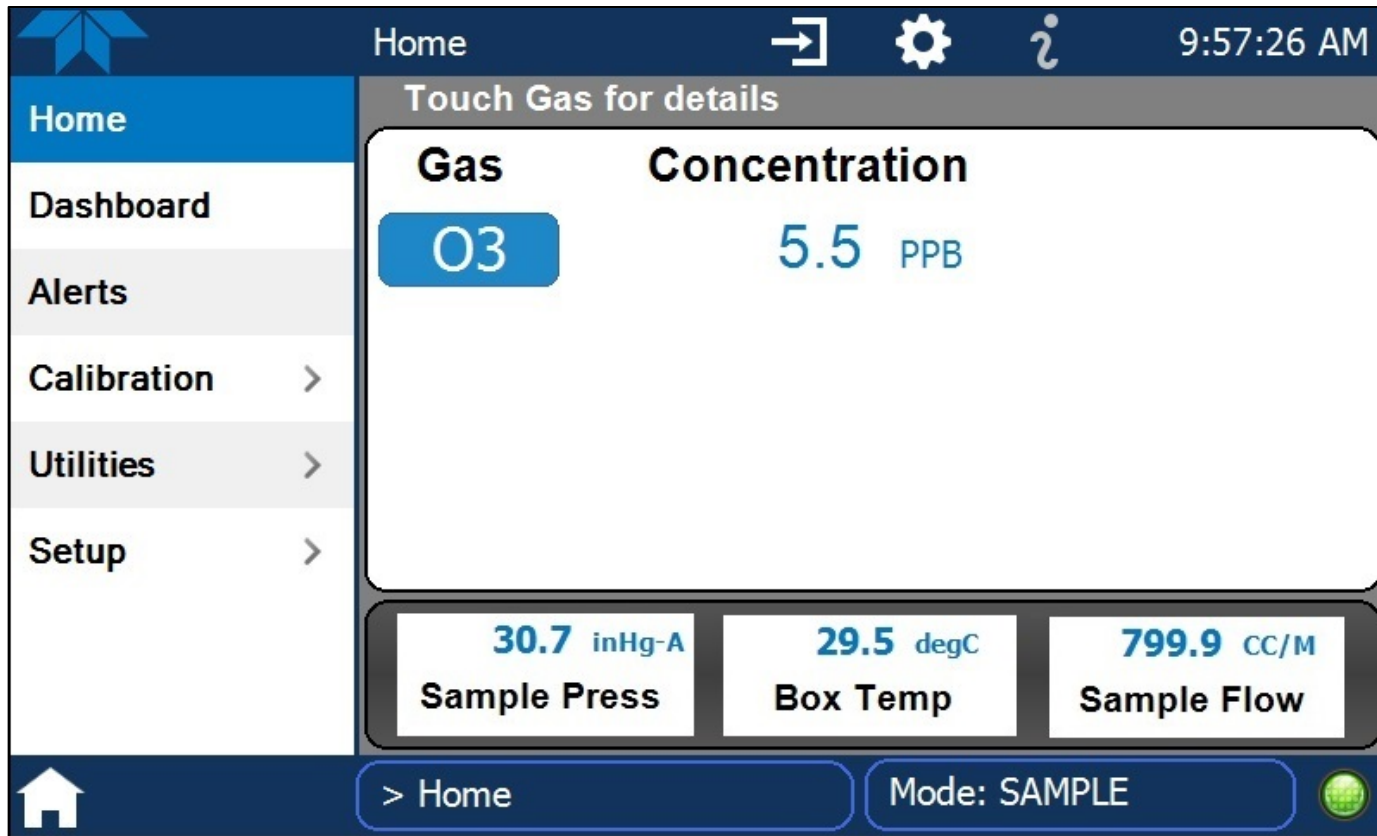

Easy User Interaction

Touch screen with scrolling capability

Enhanced User Interface

Real-time graphical representation of concentration and stability

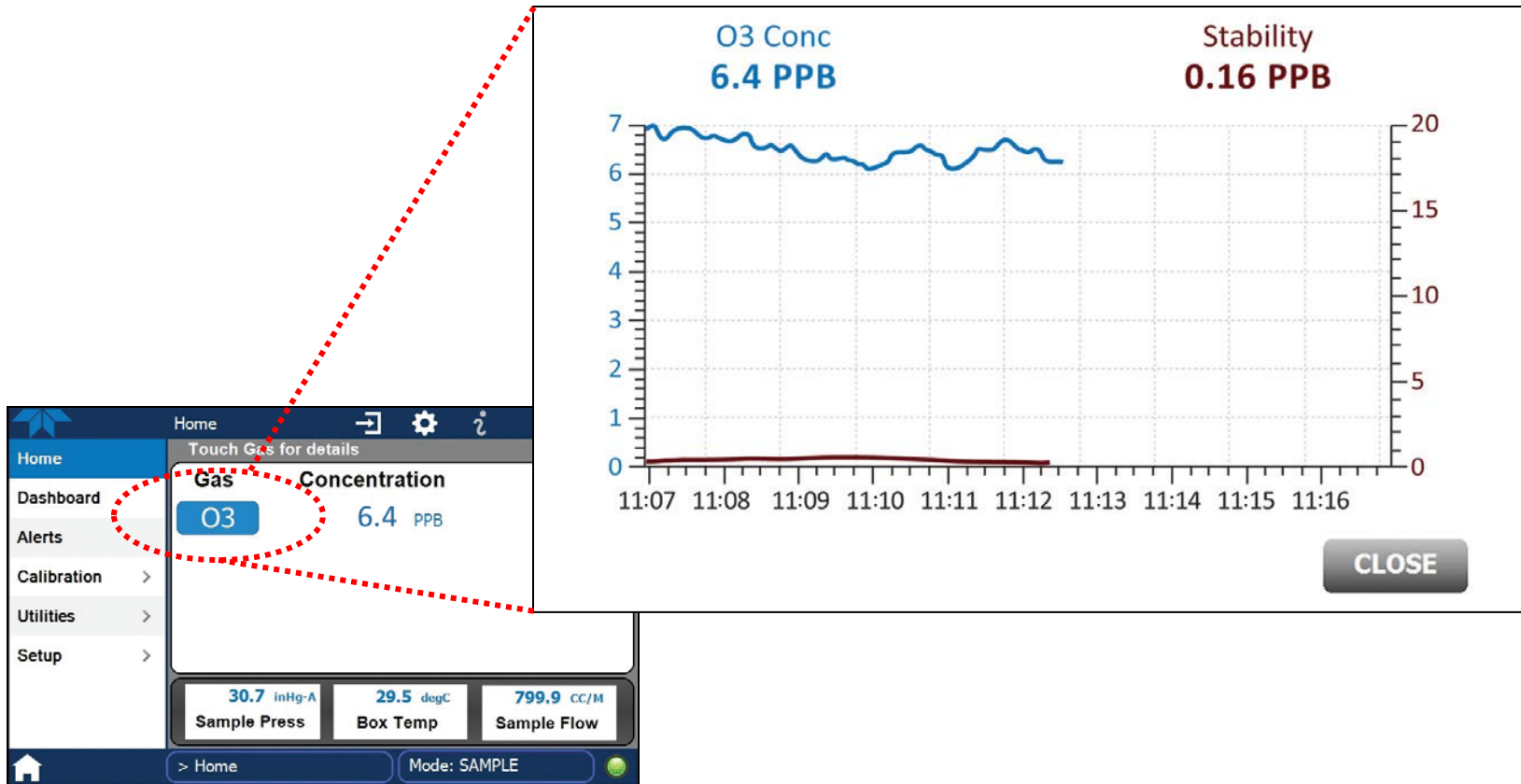

Enhanced User Interface

Real-time graphical representation of test functions

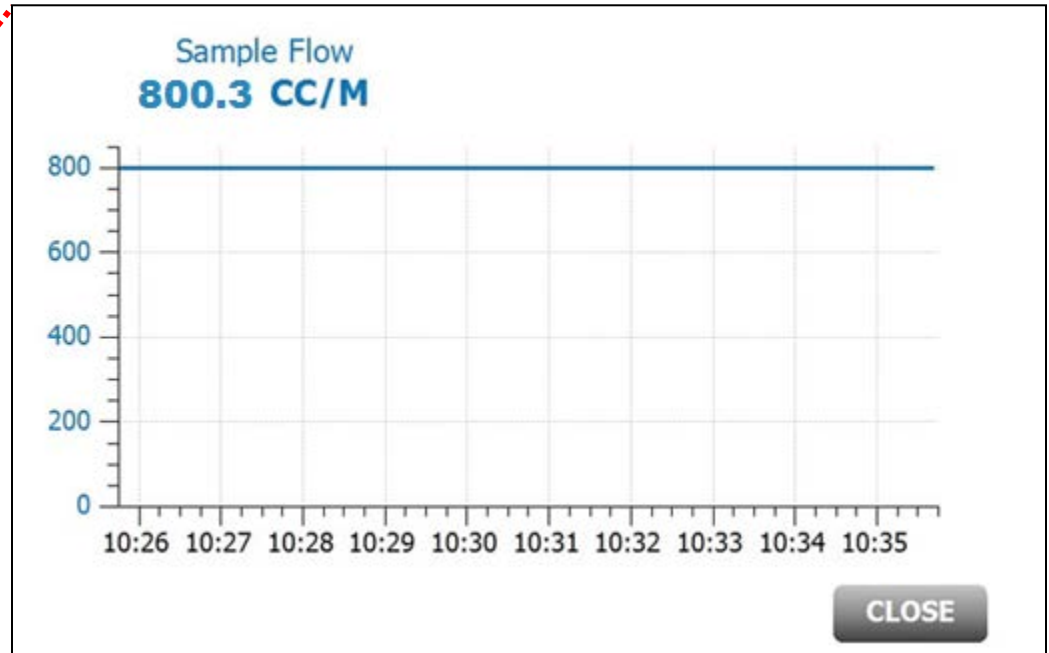
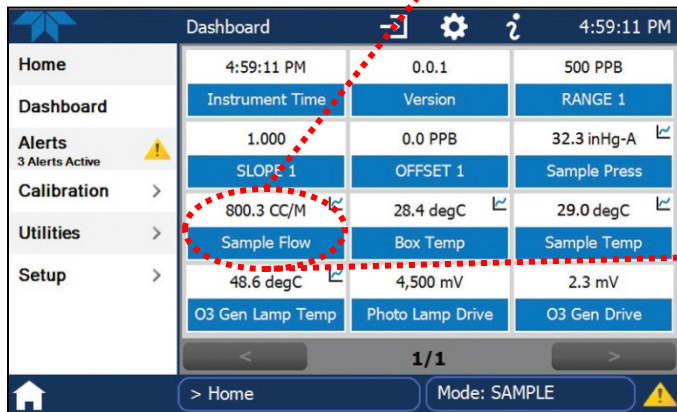

Enhanced User Interface

Ability to see multiple data points

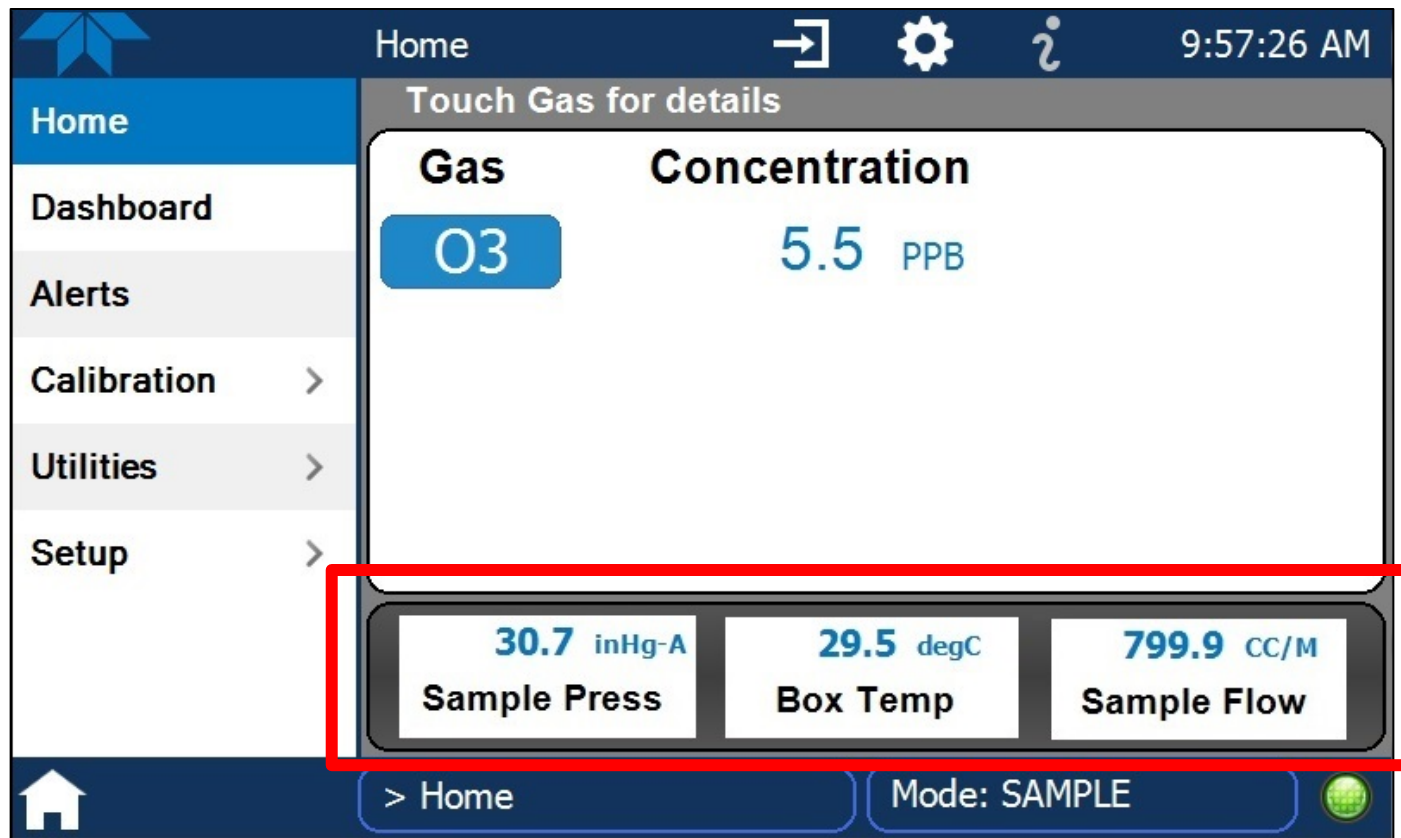

Enhanced User Interface

Configurable dashboard

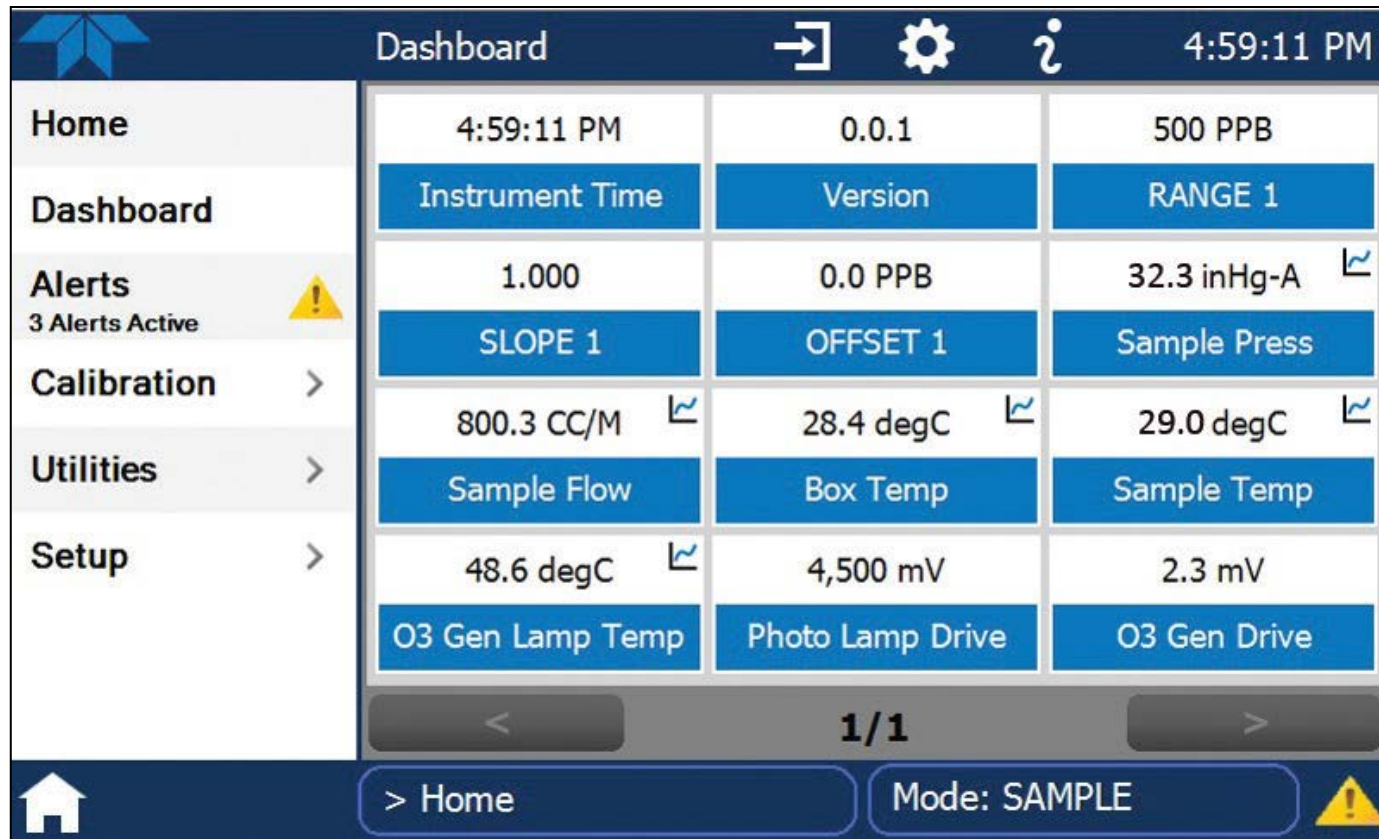

Enhanced User Interface

Simultaneous display of alerts with time stamp and cause

3 Alerts Active

☒

5/8/2015 - 3:31 PM SYSTEM RESET
Warning raised when the the system is reset

☒

5/8/2015 - 3:31 PM SAMPLE PRESS WARN
Trigger: Sample Press value outside specified range [27-30]

☒

5/8/2015 - 3:32 PM O3 ALARM 1 WARN
Trigger: O3 Conc > 40

☒ **Select All**

Clear Selected

Enhanced User Interface

Custom events and warnings

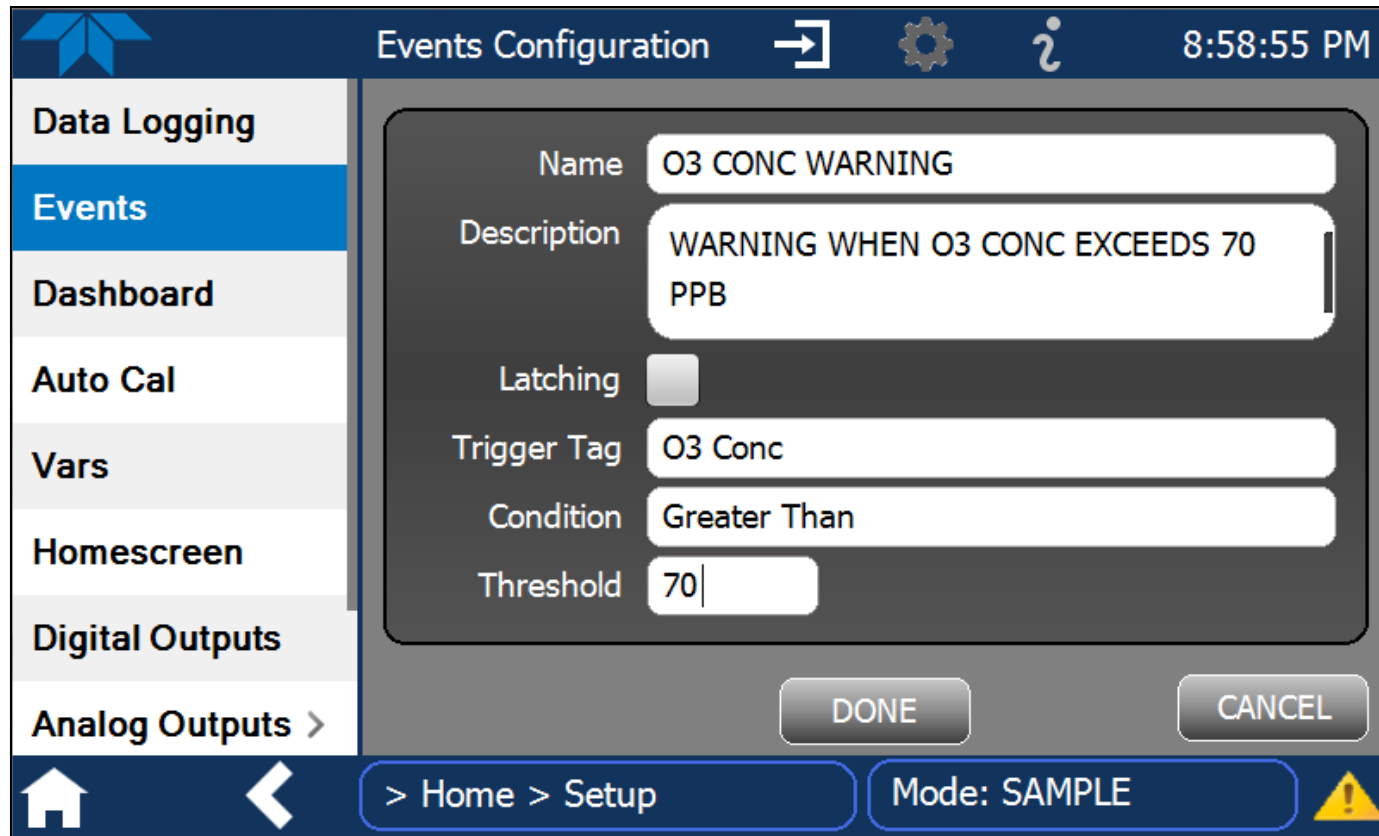

- Name:** O3 CONC WARNING
- Description:** WARNING WHEN O3 CONC EXCEEDS 70 PPB
- Latching:** ☐
- Trigger Tag:** O3 Conc
- Condition:** Greater Than
- Threshold:** 70

At the bottom right of the configuration area are 'DONE' and 'CANCEL' buttons. The bottom status bar shows a home icon, a back arrow, the breadcrumb '> Home > Setup', the mode 'Mode: SAMPLE', and a warning icon.

Enhanced User Interface

Intuitive icons

Menu Item	Value	Label
Home	4:59:11 PM	Instrument Time
Dashboard	0.0.1	Version
Alerts (3 Alerts Active)	500 PPB	RANGE 1
Calibration	1.000	SLOPE 1
Utilities	0.0 PPB	OFFSET 1
Setup	32.3 inHg-A	Sample Press
	800.3 CC/M	Sample Flow
	28.4 degC	Box Temp
	29.0 degC	Sample Temp
	48.6 degC	O3 Gen Lamp Temp
	4,500 mV	Photo Lamp Drive
	2.3 mV	O3 Gen Drive

Enhanced User Interface

Simplified menus and efficient navigation

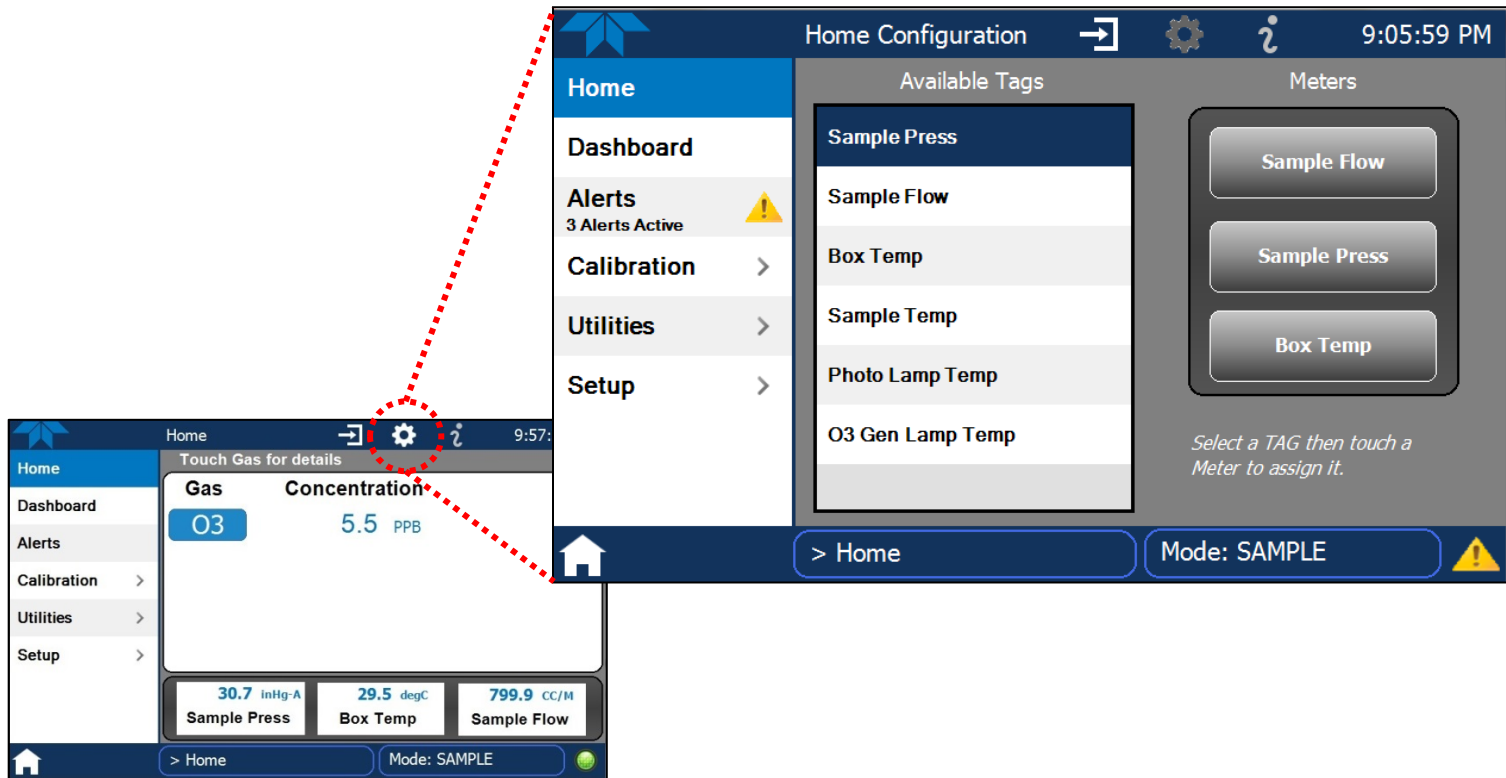

Enhanced User Interface

Quick-view graphs in sample mode and calibration mode

Enhanced User Interface

Help notes for descriptions and instructions

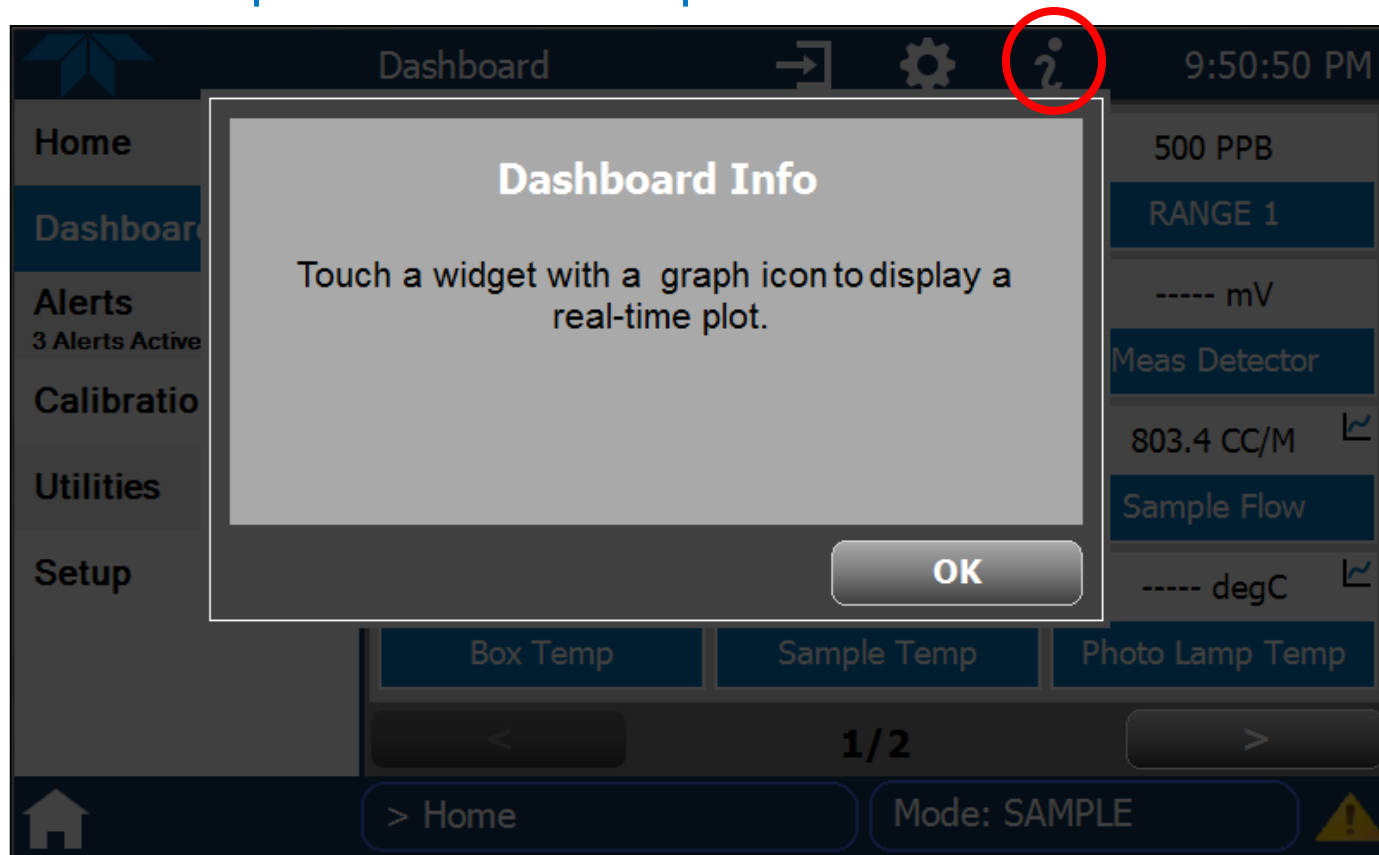

Improved Data Acquisition and Logging

USB data download

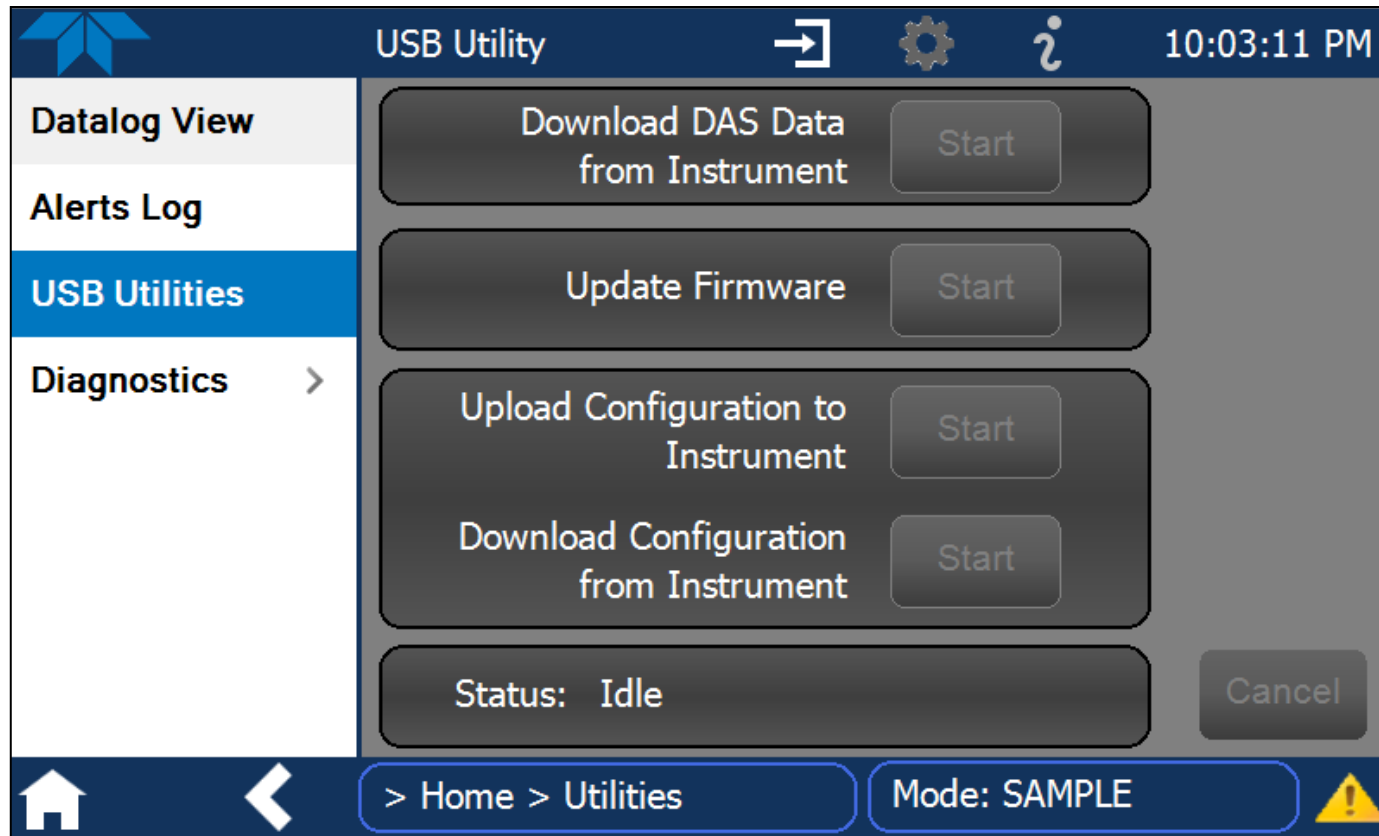

Improved Data Acquisition and Logging

Triggers for data logging, including periodic and conditional

Datalog Configuration 1:06:37 PM

Data Logging

Events

Dashboard

Auto Cal

Vars

Homescreen

Digital Outputs

Analog Outputs >

Name: DL Periodic (every minute)

Description: Datalog tag to read data every minute

Log Tags: O3 Conc, O3 Stability, Photo Lamp Temp

Trigger Type: Periodic Trigger

Interval: 60 Seconds

Start Time: 5/27/2015 7:03:45 AM

DONE CANCEL

> Home > Setup Mode: SAMPLE

Improved Data Acquisition and Logging

Customizable datasets that can be viewed on the GUI

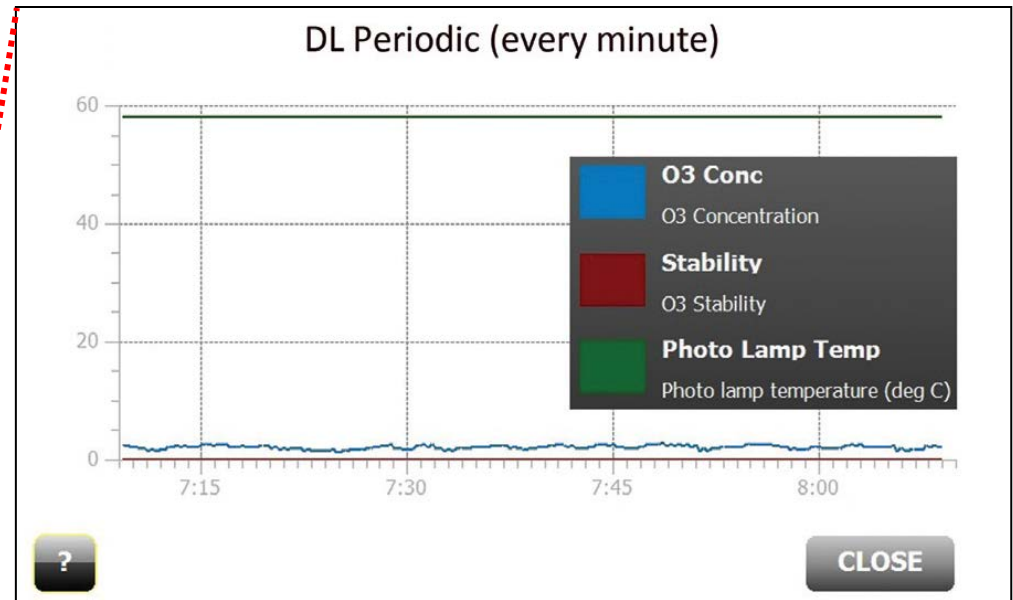
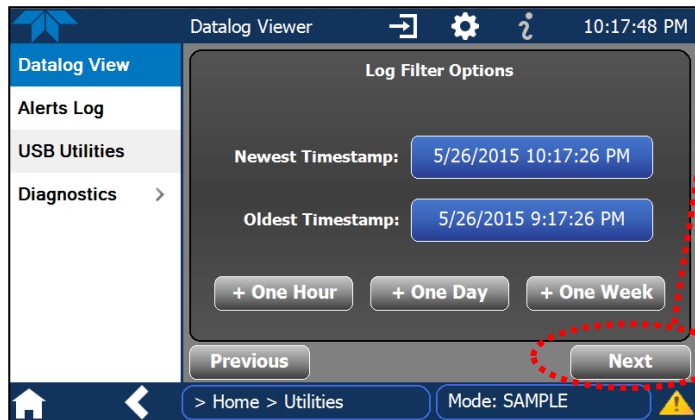

Digital Outputs

Quickly map Boolean tags to any physical output

Digital Outputs

10:29:12 PM

Outputs	Signals
Digital Output 1 +ASF_SYSTEM_OK	ACAL1_SEQ_ACTIVE Denotes whether the autocal sequence #1 is cure...
Digital Output 2 +ASF_LAMP_ALARM	ACAL2_SEQ_ACTIVE Denotes whether the autocal sequence #2 is cure...
Digital Output 3 +ASF_SYSTEM_FAULT_WA...	ACAL3_SEQ_ACTIVE Denotes whether the autocal sequence #3 is cure...
Digital Output 4 +ASF_CAL_HIGH_SPAN_A...	ASF_CAL_HIGH_SPAN_ACTIVE Denotes span calibration (high) is active
Digital Output 5 +ASF_CONCENTRATION_V...	ASF_CAL_LOW_SPAN_ACTIVE Denotes whether span calibration (low) is active
Digital Output 6 +ASF_FLOW_ALARM	ASF_CAL_ZERO_ACTIVE Denotes whether zero calibration is active

Polarity Map Apply

> Home > Setup Mode: SAMPLE

Analog Outputs

Quickly map floating point tags to any physical output

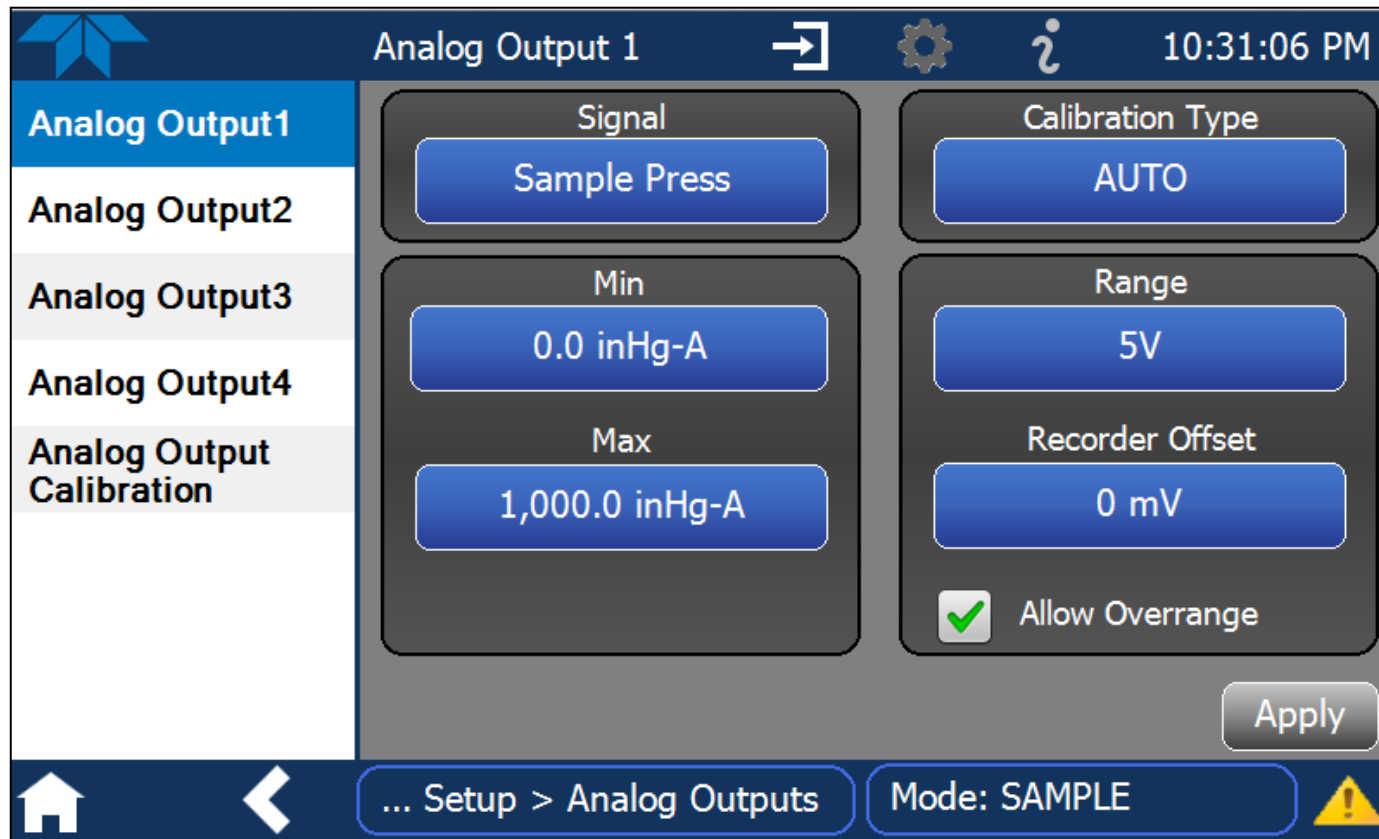

- Signal:** Sample Press
- Calibration Type:** AUTO
- Min:** 0.0 inHg-A
- Range:** 5V
- Max:** 1,000.0 inHg-A
- Recorder Offset:** 0 mV
- Allow Overrange:** ☒

An 'Apply' button is located at the bottom right of the configuration area. The bottom navigation bar includes a home icon, a back arrow, a breadcrumb trail '... Setup > Analog Outputs', the current mode 'Mode: SAMPLE', and a warning icon.

Learn More: Our Website

- www.teledyne-api.com
- NumaView™ software brochure download

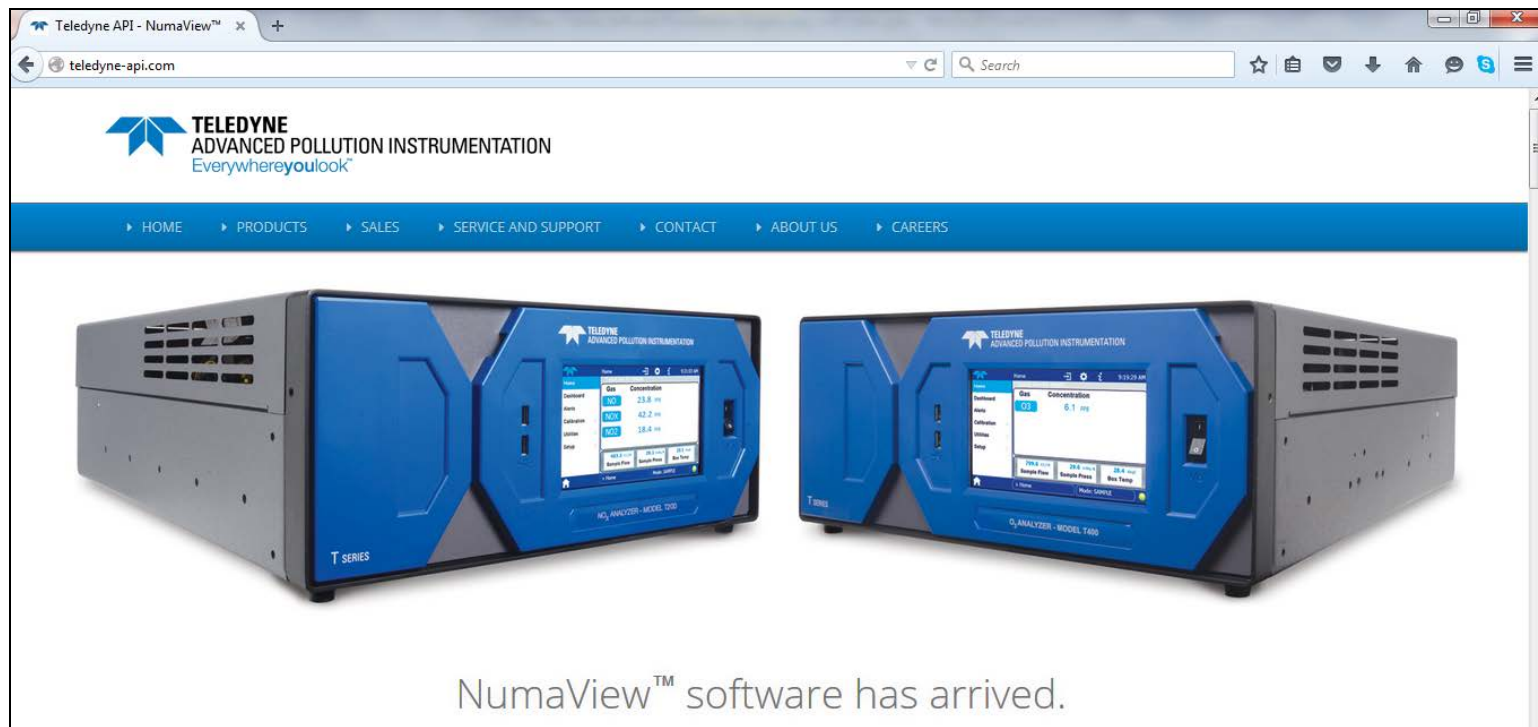

NumaView™ software

Teledyne Advanced Pollution Instrumentation